

FILED
GREENVILLE CO. S. C.

NOV 5 9 49 AM 1962

OLLIE FARNSWORTH
R.M.C.

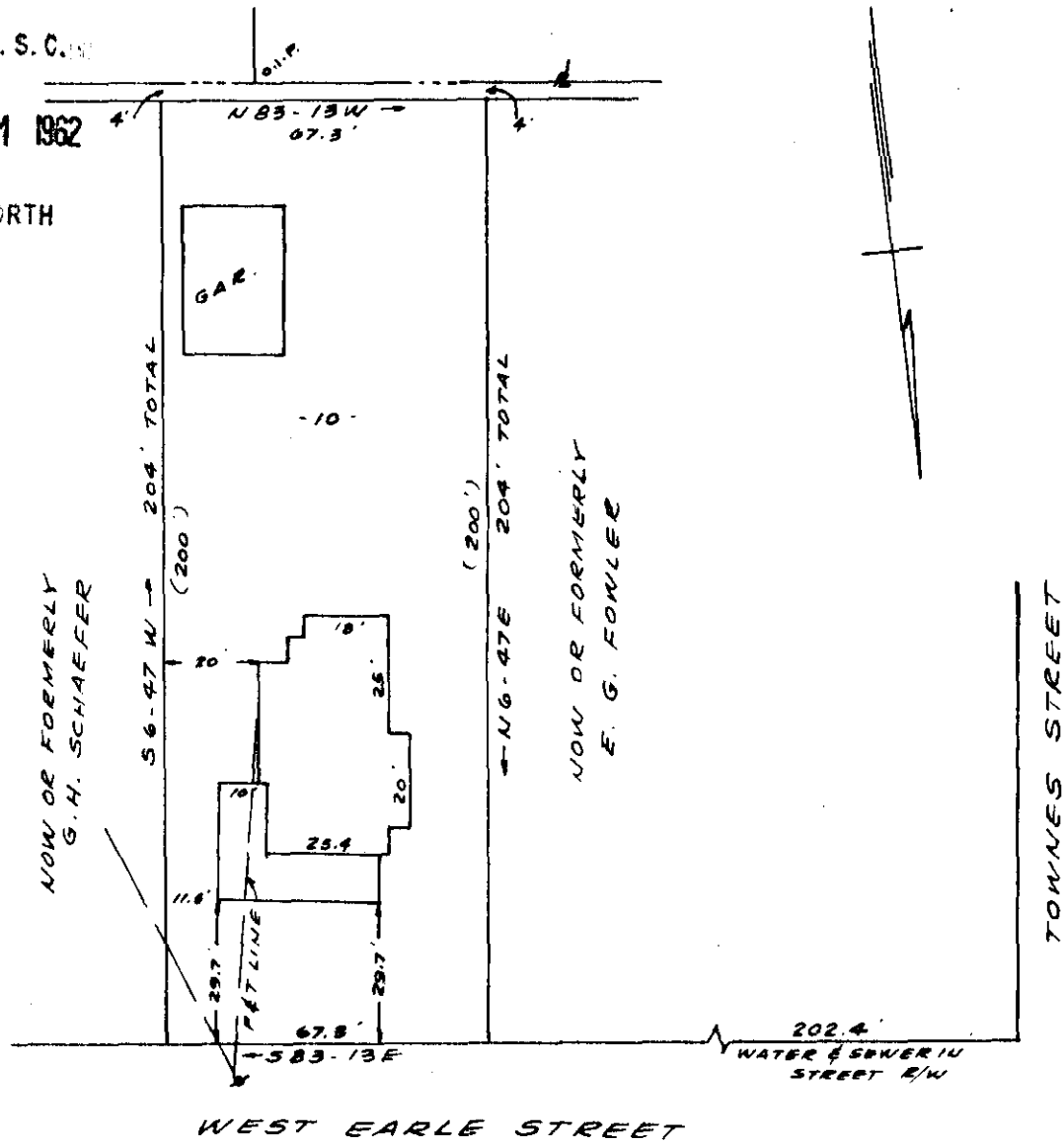

PROPERTY OF
R. C. MYERS
GREENVILLE, S.C.
SCALE 1" = 40' NOV 2, 1962

This is to certify that on the 2nd day of Nov. 1962, I surveyed the property shown on this plat, being known as lot 10, section "D" on plat of Stone Land co., Recorded in the R.M.C. Office Greenville County, S.C. in plat book "A" page 339, and also being recorded as property of R.C. Myers in plat book page ; and that the property lines, walls and buildings are as shown hereon, and that the buildings located on said lot do not encroach or project on adjacent street or property, and that no adjacent buildings or walls encroach or project on said premises.

NOV 5 1962

11904

R.B. Bruce
R.B. Bruce R.L.S.# 1952.

CAROLINA ENGINEERING & SURVEYING CO.
GREENVILLE, S.C.

See 506 CCC-35

11904 Filed This 5 day of Nov. 1962

And Recorded in Vol. CCC Page 35 at M

Ollie Farnsworth
Register Mesne Conveyance Greenville County, S. C.